

**ABELL
SURVEYING & MAPPING**
DELAVER, WISCONSIN 53115
414-728-6737

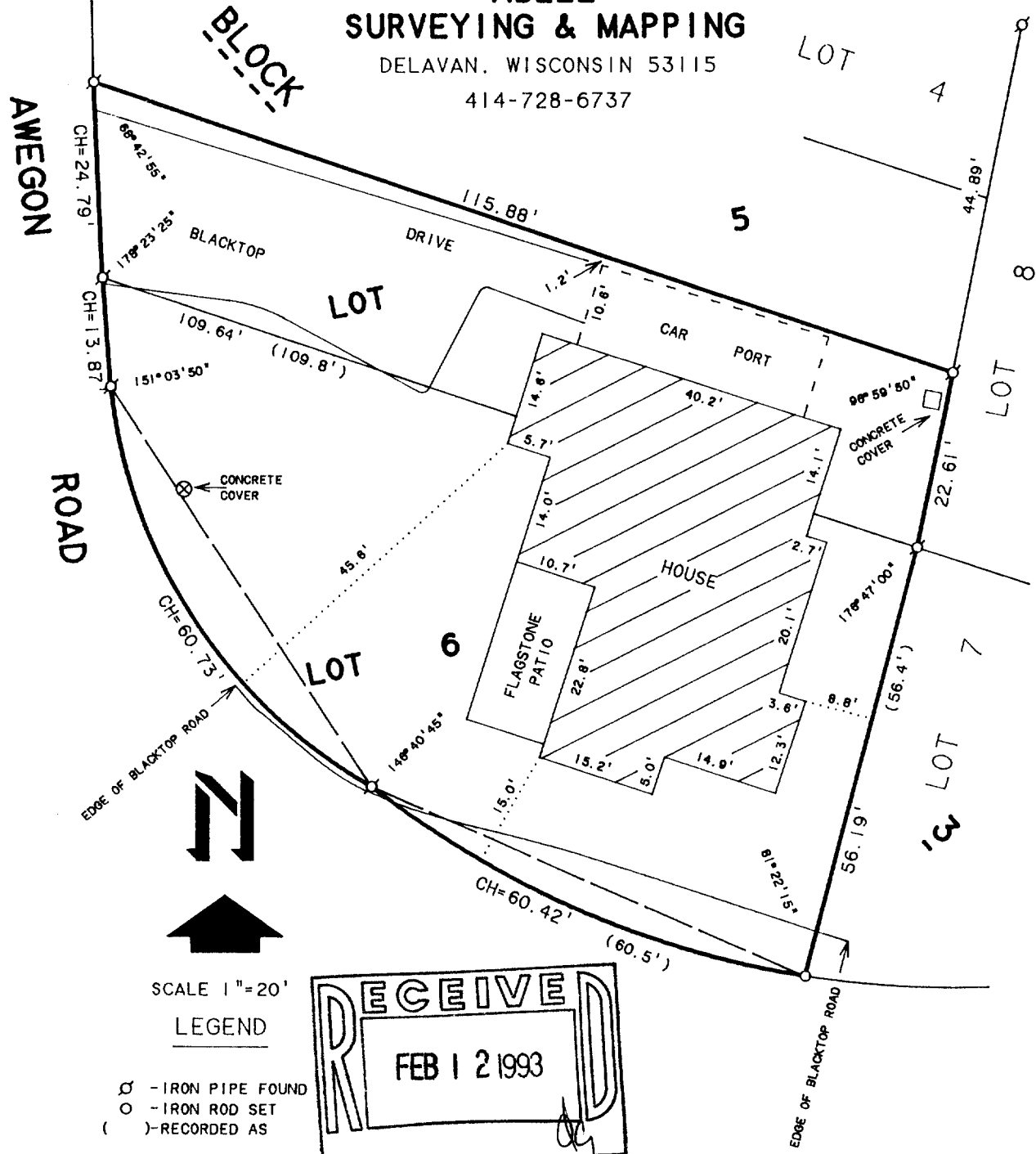

PLAT OF SURVEY OF

Lot 6 and the south half of Lot 5 (measured on the westerly and easterly lot lines) in Block 3 in Indian Hills, in Section 14, Township 1 North, Range 16 East of the Fourth Principal Meridian, according to the Plat thereof recorded March 26, 1927, in Volume 8 of Plats, pages 109 and 110 in Walworth County, Wisconsin

ORDERED BY: NANCY GRAY
P.O. BOX 261
FONTANA, WI 53125

I, DAVID F. ABELL, DO HEREBY CERTIFY THAT I HAVE SURVEYED THE PROPERTY HEREON DESCRIBED ACCORDING TO THE OFFICIAL RECORDS AND THAT THE PLAT HEREON IS A CORRECT REPRESENTATION OF THE PROPERTY LINES TO THE BEST OF MY KNOWLEDGE AND BELIEF.

David F. Abell

DAVID F. ABELL
WISCONSIN REGISTERED LAND SURVEYOR, S-1596

October 19, 1992

DATE JOB NUMBER - 92222
NOTE: THIS IS NOT A CERTIFIED COPY UNLESS SEALED.

SIH-51

5-1279